

Ergebnis der Patientenumfrage Lünen

Zeitraum: 01.02.2019 - 30.04.2019

Abgegebene Bewertungen: 117

Durchschnittsnote: 1,75

Beschriftung:

Anzahl Bewertungen; Prozentanteil %

Legende:



1. Allgemeine Zufriedenheit

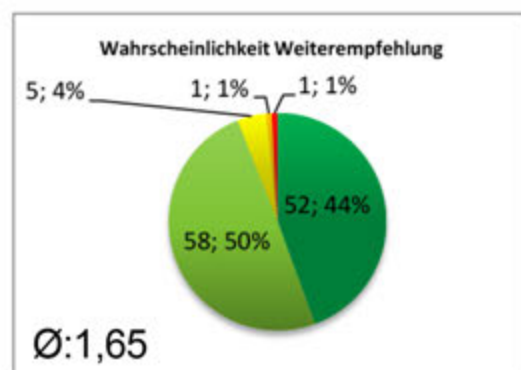
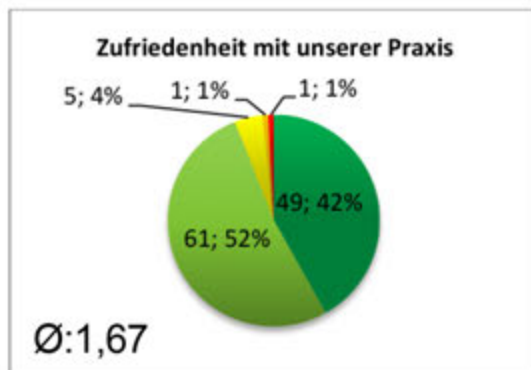

2. Empfang

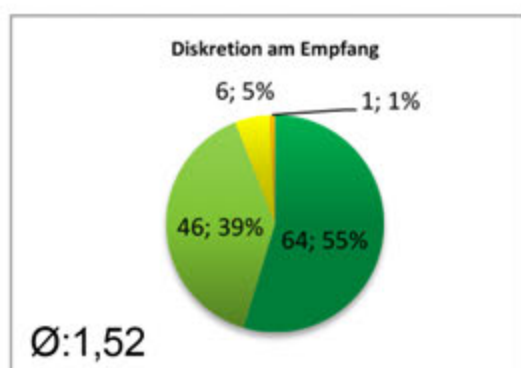
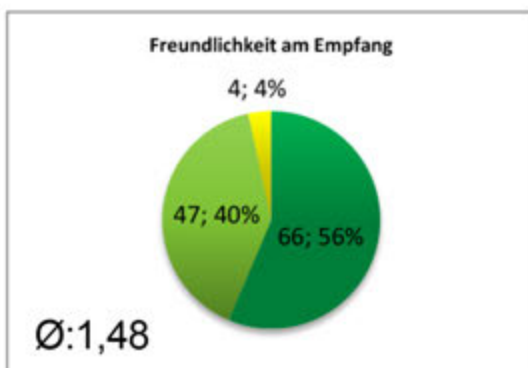

3. Praxiswirkung

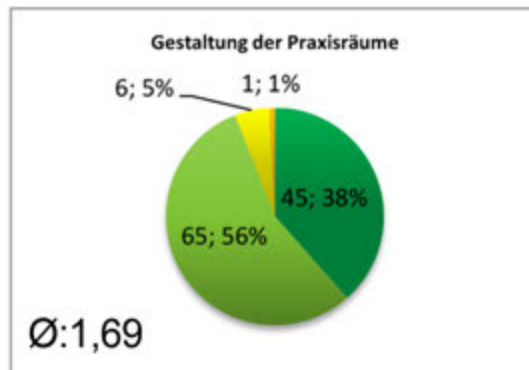
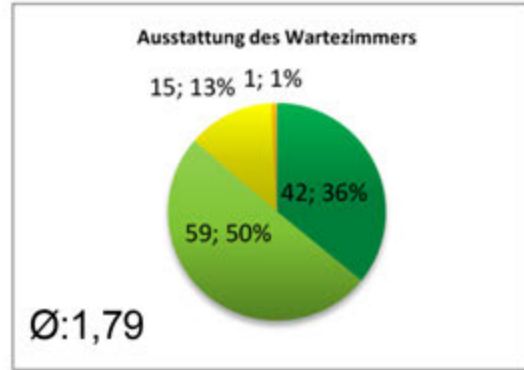
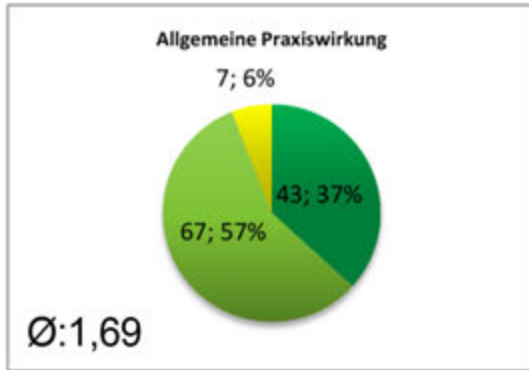

4. Organisation

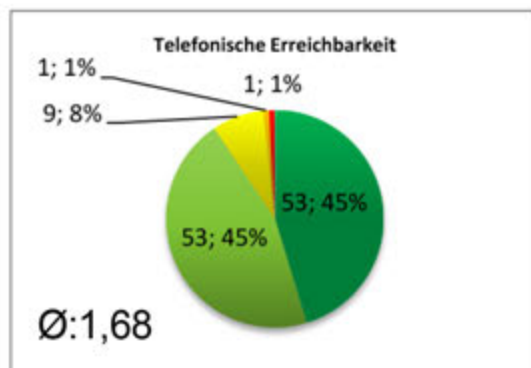
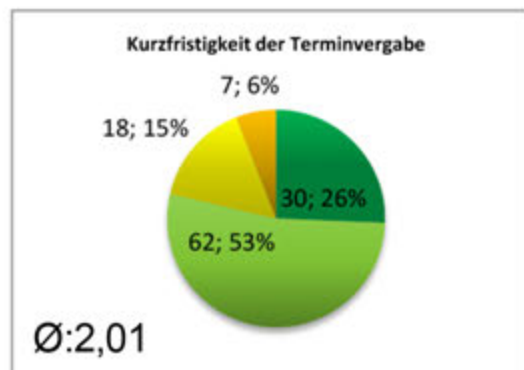
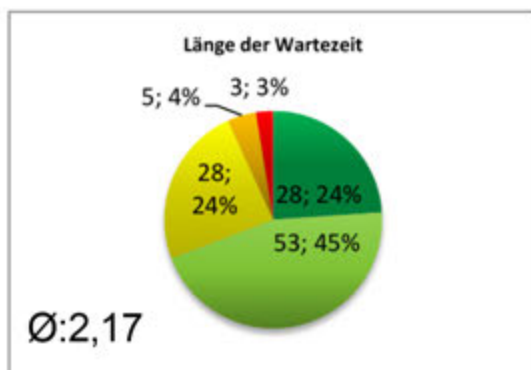

5. Betreuung

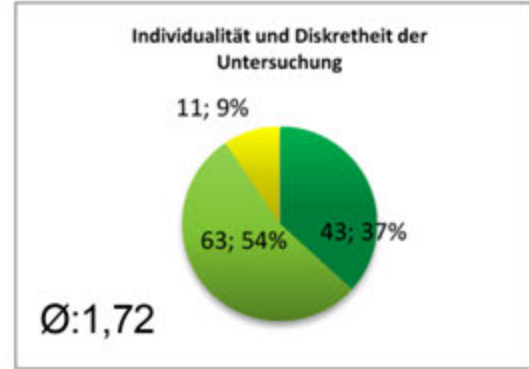
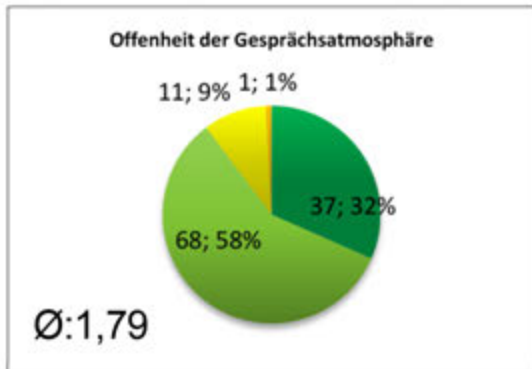
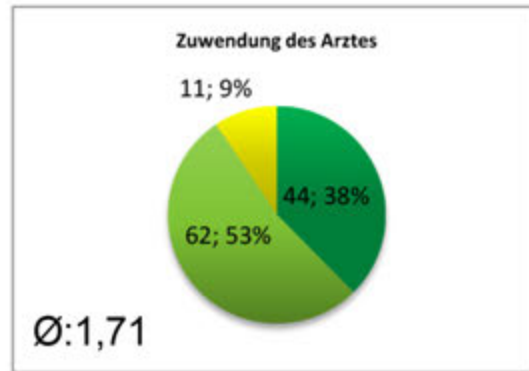
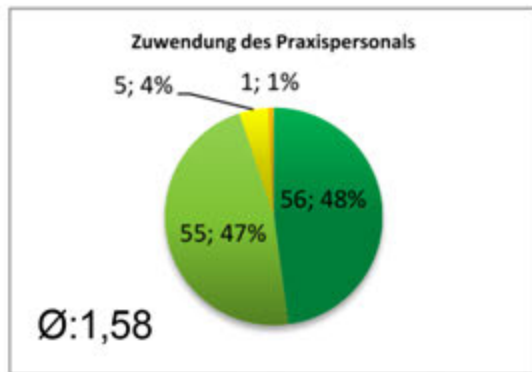

6. Information

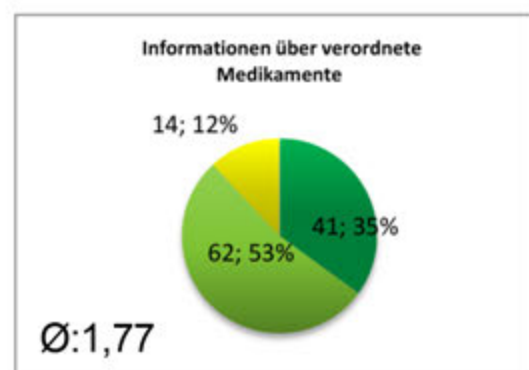
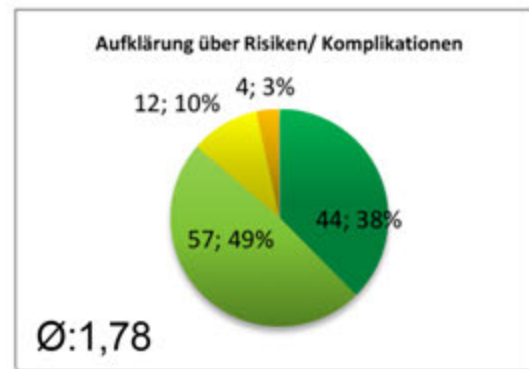
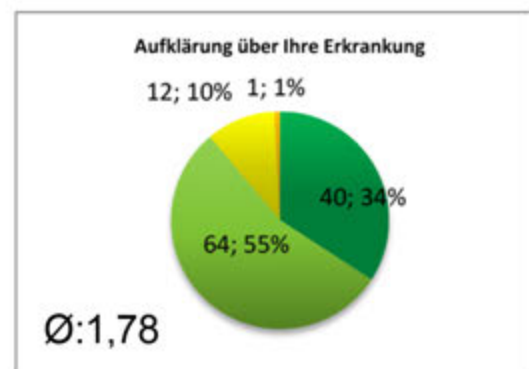
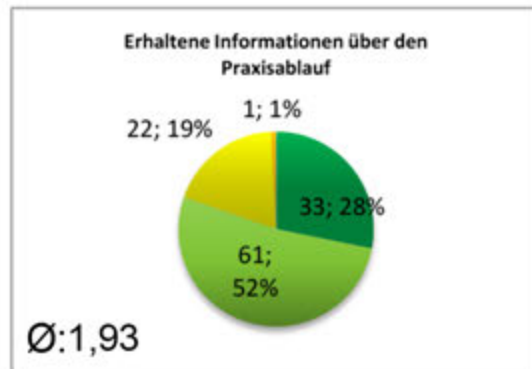

7. Praxisleistung

